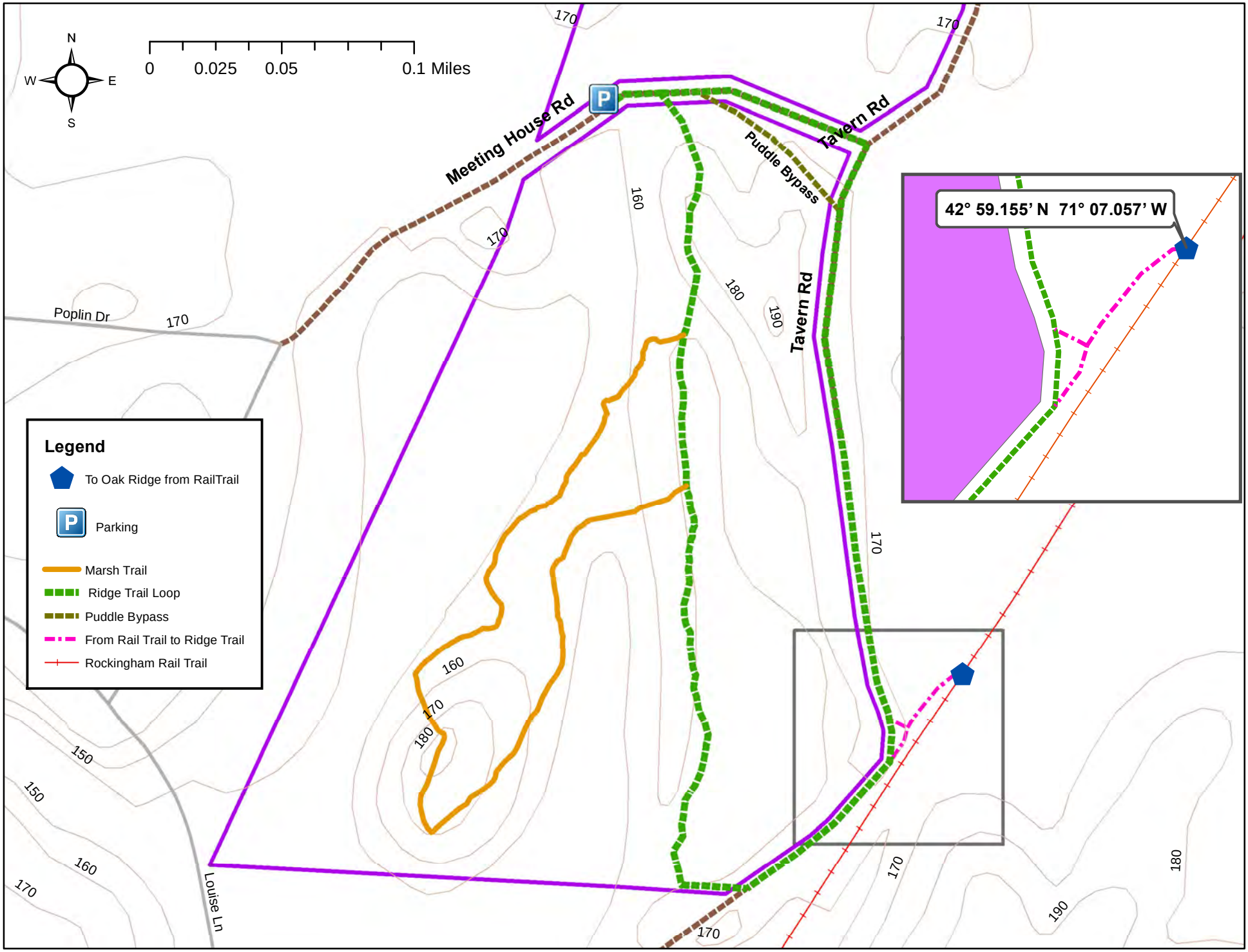Oak Ridge Town Forest - South